Lately

Song by
Rachel Grace
Choir arranged by
Liam Bates

♩ = 60

INTRO

♩ = 60

C G C G

5 VERSE 1

Late-ly it feels like we've been drift - ing. Two ship-wrecks guid-ed by_ the sea.

C G C

8

Late-ly it feels like some-things diff - erent. I

G C G(sus2) G Em

© 2025, by Rachel Grace

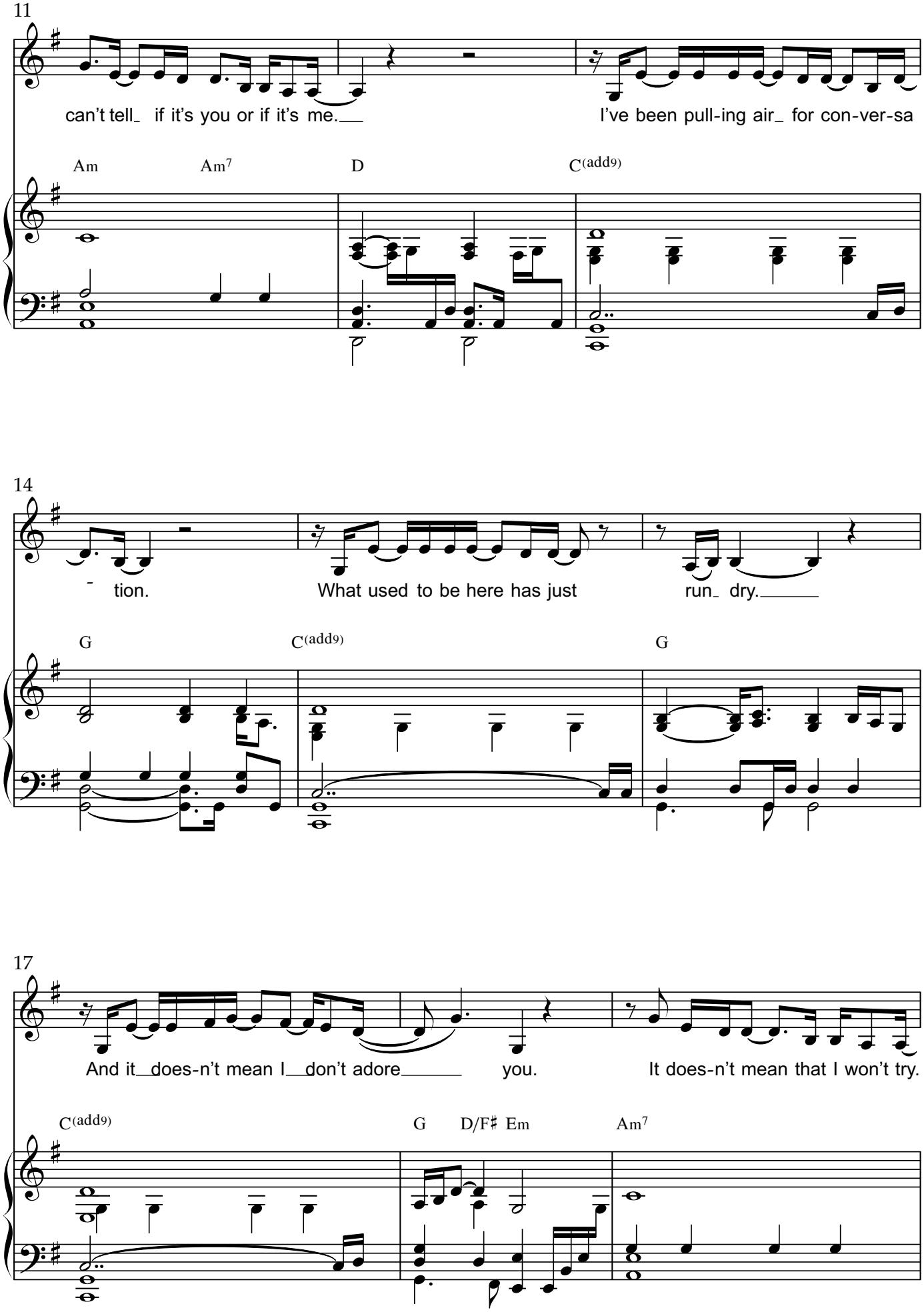
11
can't tell_ if it's you or if it's me.__
I've been pull-ing air_ for con-ver-sa
Am
Am7
D
C(add9)
14
- tion.
What used to be here has just
run_ dry._____
G
C(add9)
G
17
And it__does-n't mean I__don't adore_____ you.
It does-n't mean that I won't try.
C(add9)
G
D/F♯
Em
Am7

20

CHORUS 1

p (soft 't') >*pp*

This how you out of love? This what lov - ers

p (forzetto) >*pp*

Is this how you fall out of love? Is this what lo - vers

D7(omit5) G G5(add2add4) Em7 C G Am(add4) Em7

24

p (soft 't')

do? Lov - in' is - n't quite enough, what more can I

p (nat.)

do? When lo - ving is - n't quite e-nough, what more can I

D Em7 D(add4)/F♯ G C(add9) G Am9 Em Em7/B

28

VERSE 2

mp

Oo

(T&B) *mp*

do? Late-ly it feels like I don't know you. You're a

C(add9) C C(add9) C G

31

oo

soul-mate that's shed it's se-cond skin.

C(add9) C C(add9) C G

33

ah oo

And I'd run for days to just catch up with you, but we keep on run-ning out of

C(add9) C C(add9) C G(sus2) Am7

36

mp

CHORUS 2

(soft 't')

Is this how you out of love? Is this what lov - ers

mp

sync. Is this how you fall out of love? Is this what lo - vers

D7 D G Am Em C(add9) G Am7 Em

40

(soft 't')

do? When lov - in' is - n't quite enough, what more can I

do? When lo-ving is - n't quite e-nough, what more can I

D Em G C(add9) G Am7 Em

44

what more can I

do? What more can I?

C(add9) C C(add9) C G Am Em Em7/B C(add9) C

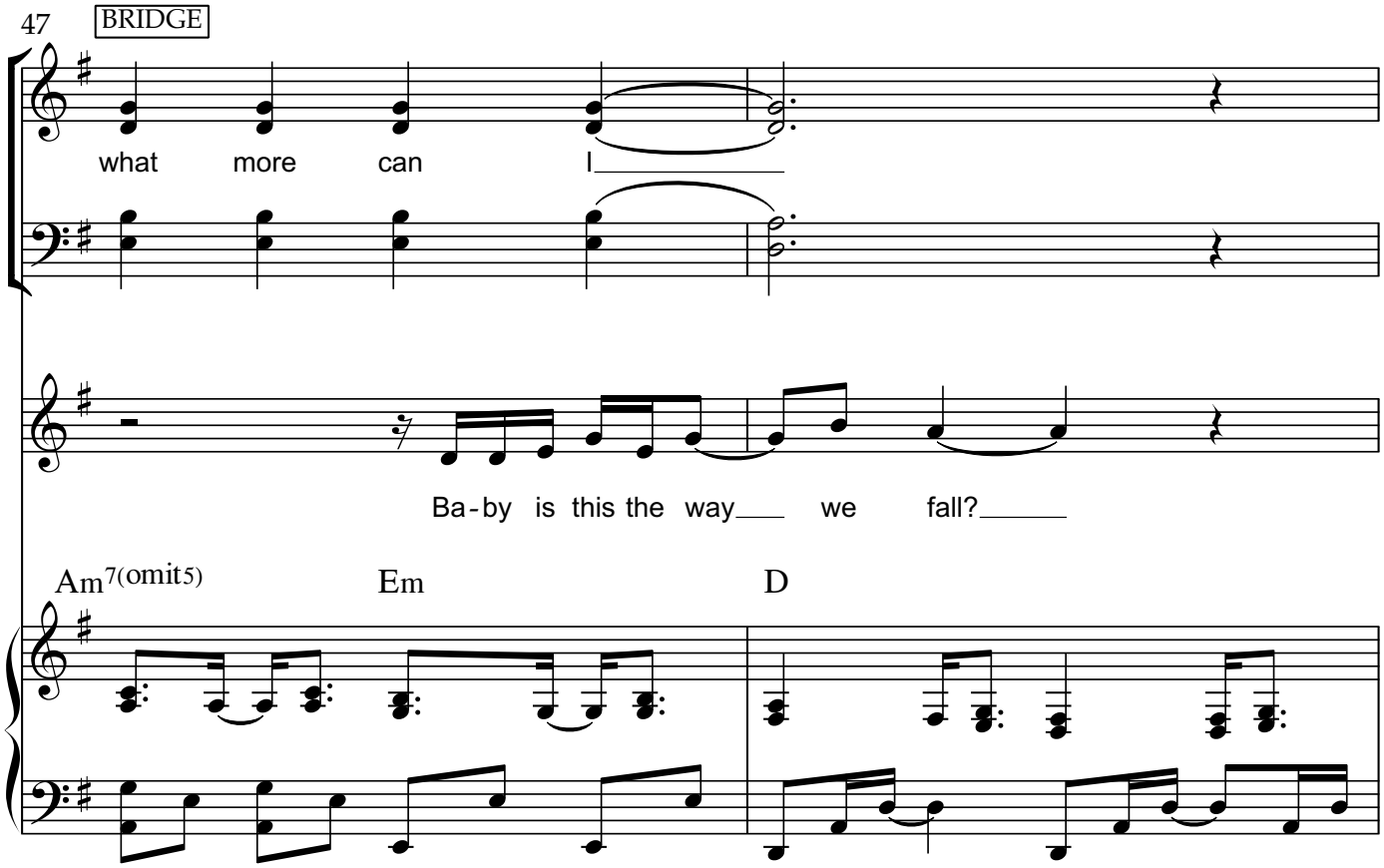
47
BRIDGE
what more can I
Ba-by is this the way we fall?
Am7(omit5)
Em
D

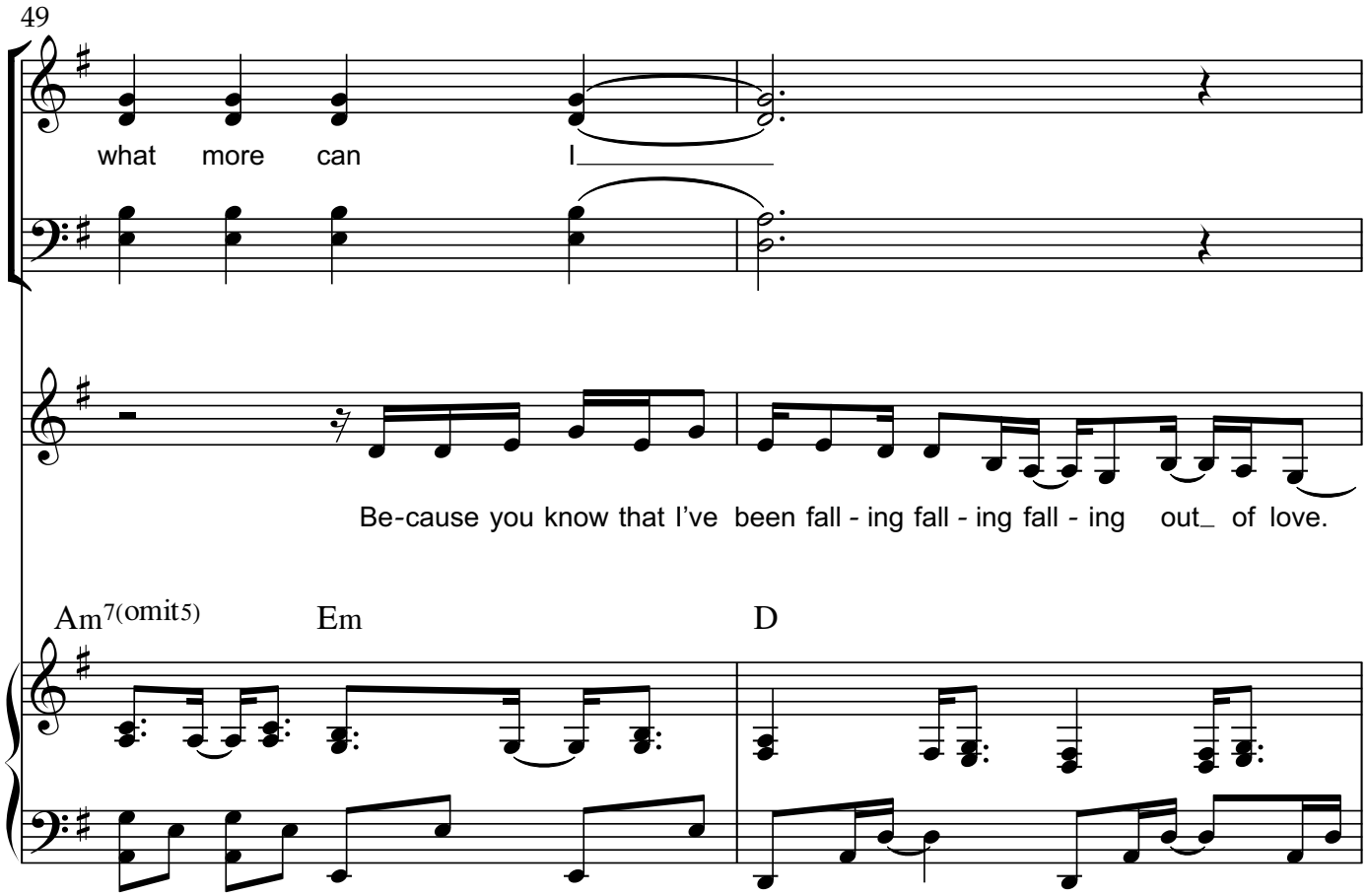
49
what more can I
Be-cause you know that I've been fall - ing fall - ing fall - ing out of love.
Am7(omit5)
Em
D

51

(Sop. div.)

what more can I what more can I

Ba-by is this the way it all ends? Is this the way

Am7(omit5) Em D Am7(omit5) Em

54

f

Is this how you out of love. Is

f

we fall? Is this how you fall out of love? Is

D G(add9)/D D7(omit3) D7(sus4) G Am Em C(add9) G

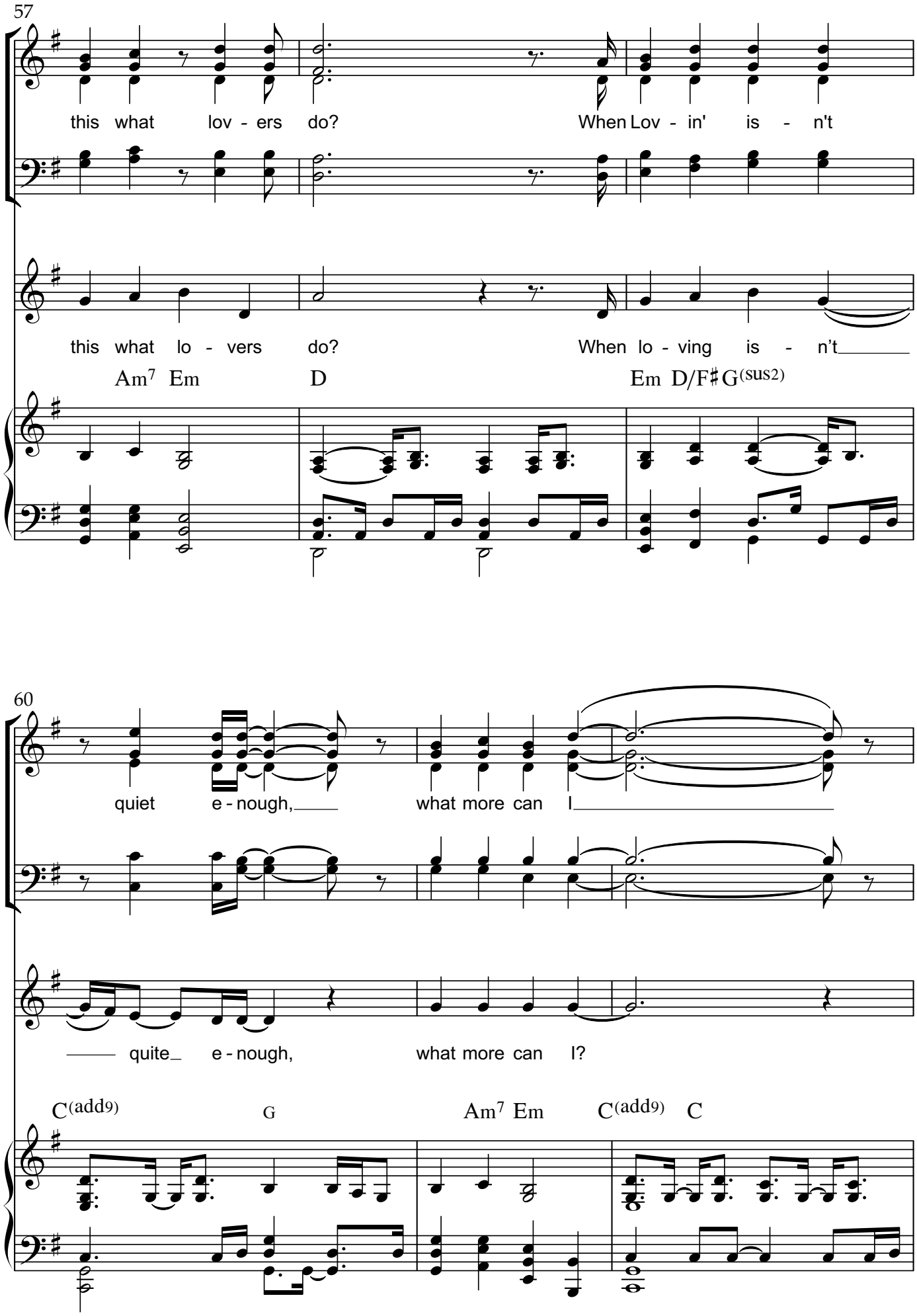
57
this what lov - ers do? When Lov - in' is - n't
this what lo - vers do? When lo - ving is - n't
Am7 Em D Em D/F♯ G(sus2)
60
quiet e - nough, what more can I
quite e - nough, what more can I?
C(add9) G Am7 Em C(add9) C

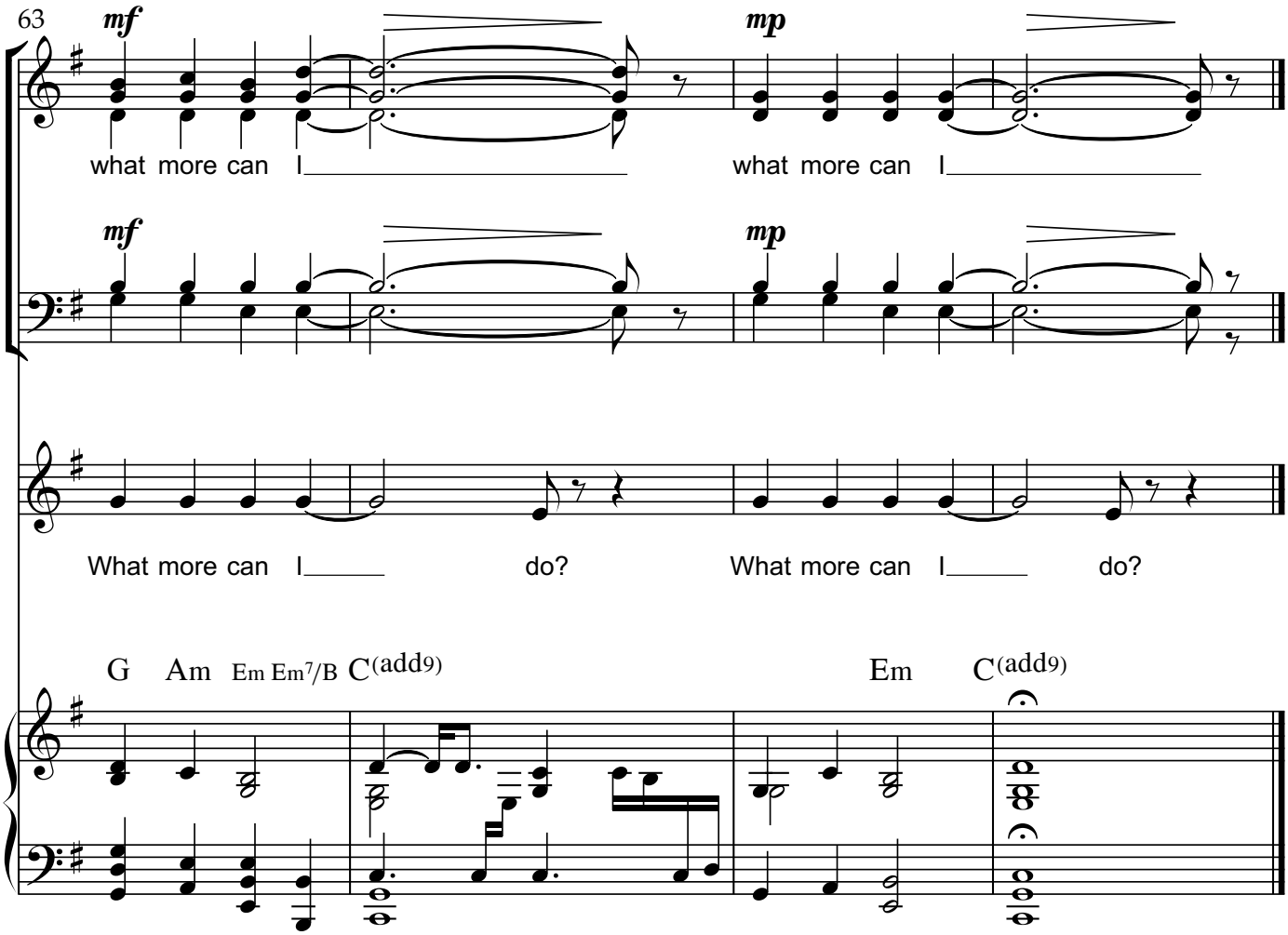
63
mf
mp
what more can I
what more can I
mf
mp
What more can I
do?
What more can I
do?
G
Am
Em
Em7/B
C(add9)
Em
C(add9)